

BOUNDARY SURVEY OF LANDS OF
THE ESTATE OF BERTHA SEGURA

LOCATED IN S1/2 S1/2 OF SECTION 1 AND THE E1/2 OF SECTION 12,
 18N, R19E, N.M.P.M., GUADALUPE COUNTY,
 NEW MEXICO
 OCTOBER, 2016

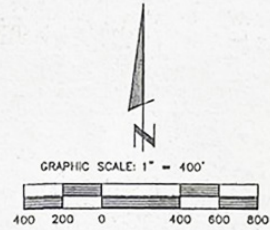

LEGEND

- SET 5/8"x16" LONG REBAR AND YELLOW I.D. CAP STAMPED "OA PS 14401"
- FOUND 1/2" REBAR & CAP STAMPED "MCFAL LS 7171" ATTACHED 1 1/2" ALUMINUM WASHER STAMPED "CS BENSON NIMPLS 14401"
- (H) FOUND UNMARKED STONE IN MOUND, SET 5/8" Ø X 16" LONG REBAR WITH YELLOW CAP STAMPED "OA PS 14401"

- BOUNDARY LINE
- - - EASEMENT LINE
- OH — OVERHEAD POWER LINE
- X — WIRE FENCE
- · - · - ELECTRICAL FENCE
- ⊗ WINDMILL & TANK

LINE	BEARING	DISTANCE
L1	N 50°33'34" E	821.53'
L2	N 33°44'59" E	289.29'
(L4)	N 01°23'39" E	550.00'
(L5)	S 89°57'52" W	600.00'
(L5)	S 01°23'39" W	550.00'

INDEXING INFORMATION FOR THE COUNTY CLERK

OWNER: THE ESTATE OF BERTHA SEGURA
 SECTION 1&12, 18N, R19E, N18M
 UPC #1114048132086, PARCEL #14337



Designed	Date	Drawn	Date	Checked	Date	Sheet
JOB #	10/12/18	File	10/13/18	CSB	10/19/18	2 of 2
\$18-088		SEGURA_EST.		COUP_FILE	DWG_HAUL	
				L819	\$18-088.DWG	

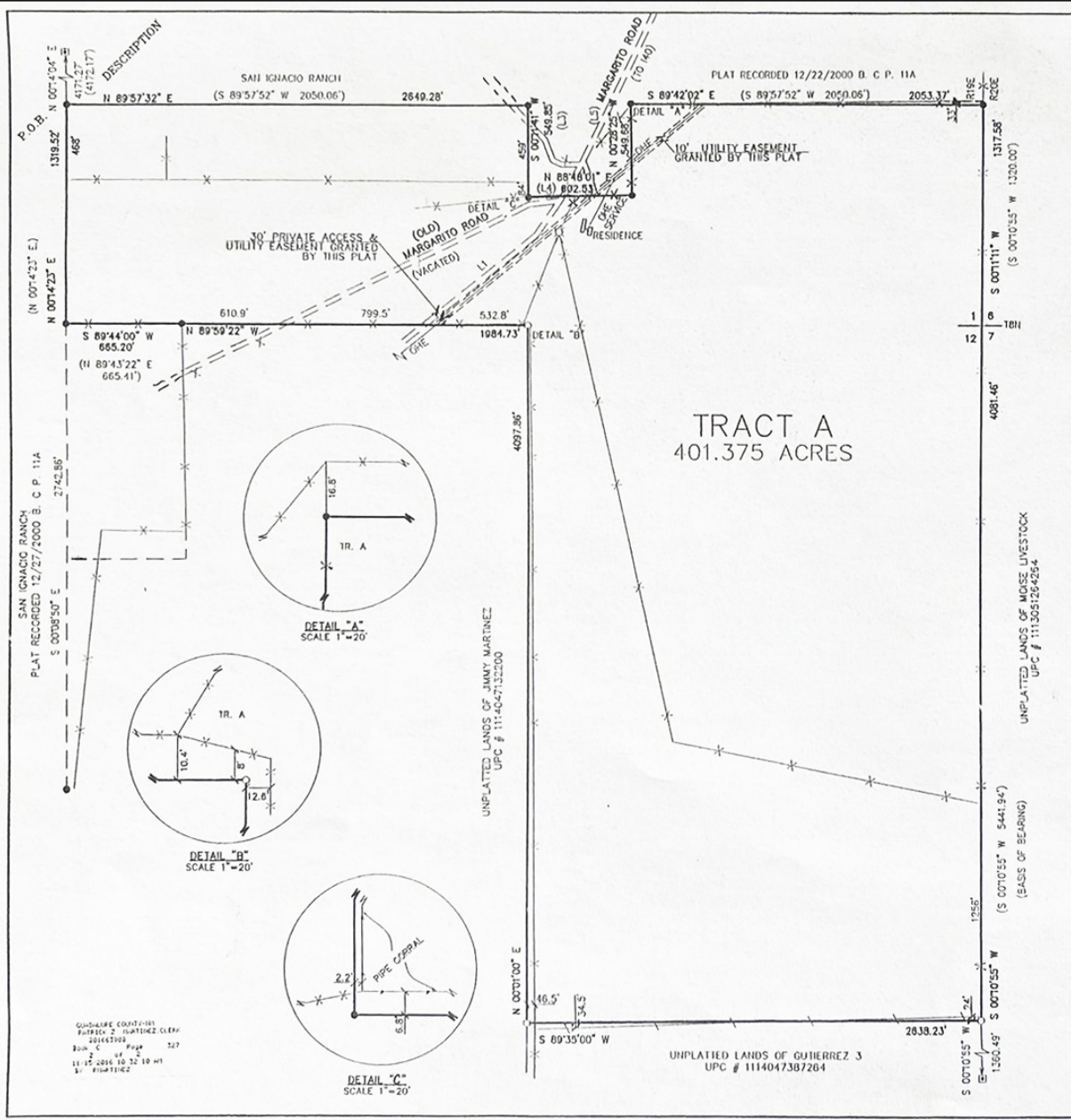

GUADALUPE COUNTY, NM
 SURVEY 2 MARTINEZ CLERK
 201610209
 Book 5 Page 327
 11-17-2016 10:32:10 AM
 BY: PLM1112